

Dento-facial aspects of paediatric Obstructive Sleep Apnea-Hypopnea Syndrome (OSAHS) : Diagnosis and Management strategies

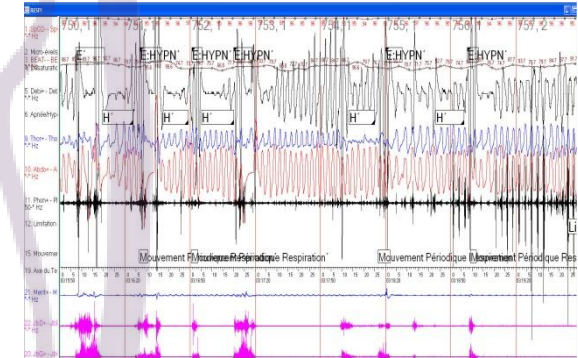

F CLAUSS, B GROLLEMUND, D WAGNER, U KILLIC-HUCK, J TEULADE, M-C MANIÈRE

DENTAL FACULTY OF STRASBOURG

REFERENCE CENTER FOR DENTAL MANIFESTATIONS OF RARE DISEASE ORARES



Faculté

de chirurgie dentaire

Université de Strasbourg

References and further reading

- Mims M, Thottam PJ, Kitsko D, Shaffer A, Choi S. Characterization of Sleep Architecture in Down Syndrome Patients Pre and Post Airway Surgery. *Cureus*. 2017;9(1):e983. Published 2017 Jan 17. doi:10.7759/cureus.983
- Tenconi R, Khirani S, Amaddeo A, et al. Sleep-disordered breathing and its management in children with achondroplasia. *Am J Med Genet A*. 2017;173(4):868-878. doi:10.1002/ajmg.a.38130
- Van Eyck A, Van Hoorenbeeck K, De Winter BY, Van Gaal L, De Backer W, Verhulst SL. Sleep-disordered breathing, systemic adipokine secretion, and metabolic dysregulation in overweight and obese children and adolescents. *Sleep Med*. 2017;30:52-56. doi:10.1016/j.sleep.2015.11.014